"I'll get by with a little help from my friends."
– Ringo Starr

FOOD & BEVERAGES

2½ LIVE BANDS!

GI-HUGIC RAFFLE!

In The Name Of Love...

SILENT AUCTION

AWESOME PRIZES!

LONG DRIVE COMPETITION

A Benefit For Kayleigh Lomnicky

SUNDAY, SEPTEMBER 12, 2010 • 1-6PM

at the Tashua Knolls Golf Course - 40 Tashua Knolls Lane - Trumbull, CT • 203-459-2521

TICKETS:

Adults: $50.00

Kids Under 10: $25.00

Food is included in ticket price.

Cash bar is available.

Kayleigh is a precious 9 year old girl from Connecticut currently at Boston Children's Hospital awaiting a heart transplant. She is a sweet child with an angels smile who absolutely LOVES to dance! This benefit will give Kayleigh the monetary funds she needs for her transplant and recovery so she can dance again!

Even if you cannot make it to the benefit, please consider giving the gift of life by becoming an organ donor. Some day you may save a sweet soul just like Kayleigh.

Donations will be accepted up until the day of the event. Please make checks payable to: The Kayleigh Lomnicky Fund. If you cannot afford to donate, prayers will gladly be accepted!

TICKET LOCATIONS:

Wines Unlimited of Monroe
600 Main St., Monroe, CT
203-459-9089

Newtown Country Club
2 Country Club Road, Newtown, CT
203-426-9311

LOOK FOR US UNDER EVENTS ON FACEBOOK: In The Name Of Love Benefit

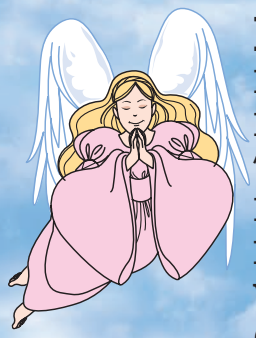

KAYLEIGHS GUARDIAN ANGELS:

Father Stephen Gleason - St. Stephen's Parish - Trumbull, CT
Minute Man Press - Monroe, CT • Latex International - Shelton, CT
Tashua Knolls Golf Course - Trumbull, CT • Bogle Vineyards
Faustini Caterers - Trumbull, CT • Wines Unlimited of Monroe
Newtown Savings Bank - Monroe, CT • Newtown Country Club
WPLR - Chaz & AJ In The Morning • The Kandro Family
Charles H. Peterson Photography • Mr. Luke Bojangles Slavin

— THE BANDS —

Sentimental Journey
Smooth Jazz With Over 250 Years Of Combined Experience!
(This is not a typo!)

Brother Love & Friends
Playing Everything And Anything You Want To Hear!
(And we mean EVERTHING!)

The Slacker & The Hacker
Acoustic Sing Along Stuff With A Comedic Edge
(It's really two shows in one gig!)

RAIN OR SHINE! THIS WILL SELL OUT! NO TICKETS WILL BE SOLD AT THE DOOR!